

DEERFIELD TOWNSHIP SECTION 01 R13- TWP 9 MORGAN COUNTY, OH

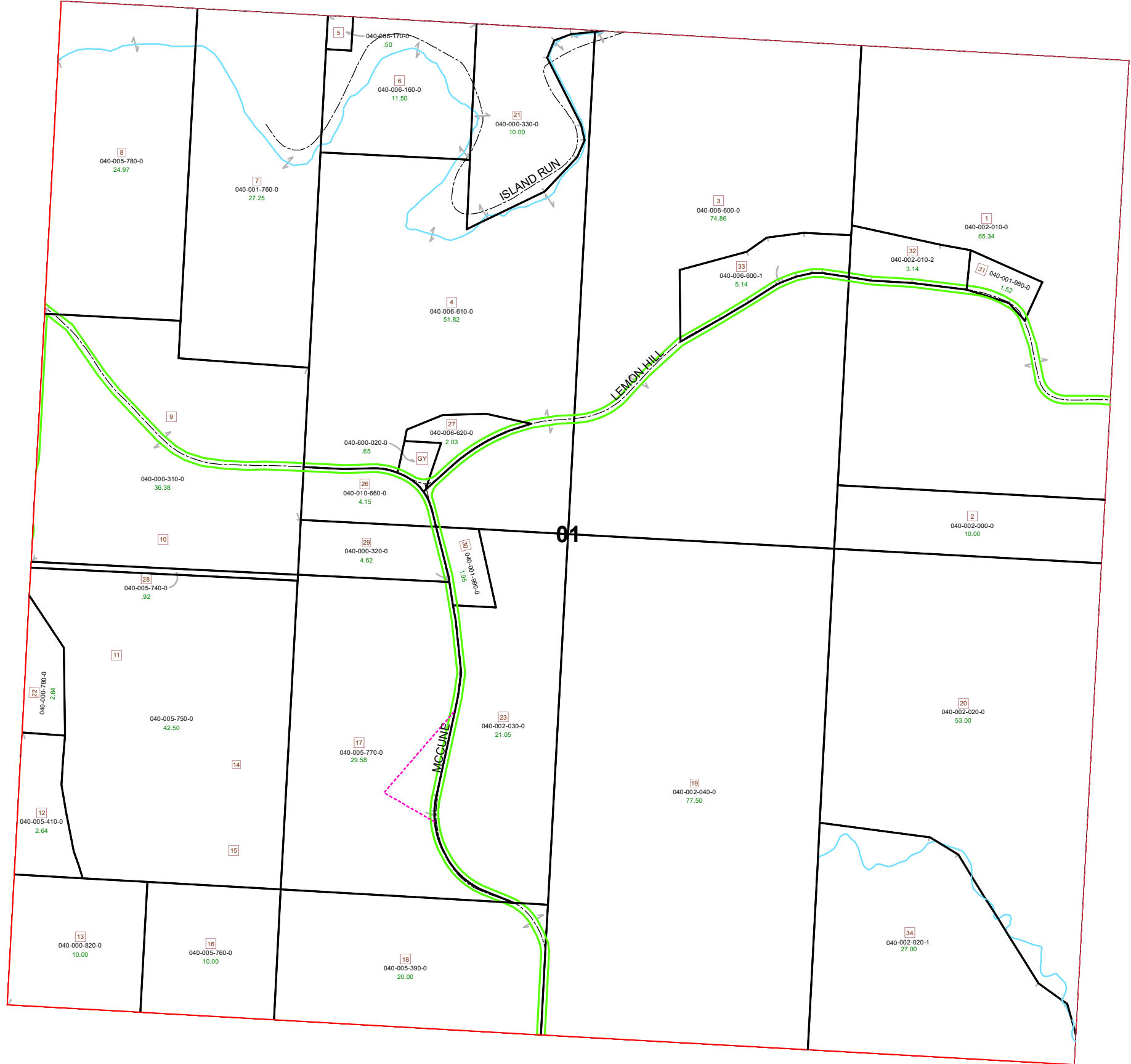

PIN	VOL	PAGE	Owner	LegalDescr	Acres
040-000-320-0	OR165	29	BATESON CONNIE K TOD-RICHARD D BAL	R13 T09 S01 SD 29	4.62
040-000-310-0	OR165	29	BATESON CONNIE K TOD-RICHARD D BAL	R13 T09 S01 SD 9-10	36.38
040-000-330-0	OR73	680	CAMPBELL RICHARD M & DAISY EVELYN	R13 T09 S01 SD 21 S	10
040-006-160-0	OR83	282	CAMPBELL RICHARD M & DAISY EVELYN	R13 T09 S01 SD 6 SU	11.5
040-006-170-0	OR83	282	CAMPBELL RICHARD M & DAISY EVELYN	R13 T09 S01 SD 5 SU	0.5
040-600-020-0			CEMETERY (LEMON HILL)	R13 T09 S01 0	0.65
040-001-760-0	OR217	136	HARACHIS JOHN J JR TRUSTEE	R13 T09 S01 SD 7	27.25
040-002-020-0	OR67	734	HIVNOR BILLY D & DOROTHY JEAN	R13 T09 S01 SD 20 S	53
040-002-000-0	OR67	734	HIVNOR BILLY D & DOROTHY JEAN	R13 T09 S01 SD 2 SU	10
040-002-010-0	OR67	734	HIVNOR BILLY D & DOROTHY JEAN	R13 T09 S01 SD 1 SU	65.338
040-001-980-0	OR82	4	HIVNOR BILLY DEAN & DOROTHY JEAN	R13 T09 S01 SD 31 S	1.52
040-002-010-2	OR199	559	HIVNOR BILLY DEAN & DOROTHY JEAN	R13 T09 S01 SD 32 S	3.142
040-002-040-0	OR67	764	HIVNOR RAYMOND ALLAN & DEBORAH J	R13 T09 S01 SD 19 S	77.5
040-002-030-0	OR67	764	HIVNOR RAYMOND ALLAN & DEBORAH J	R13 T09 S01 SD 23 S	21.05
040-001-990-0	OR67	764	HIVNOR RAYMOND ALLAN & DEBORAH J	R13 T09 S01 SD 30 S	1.95
040-002-020-1	OR67	764	HIVNOR RAYMOND ALLAN & DEBORAH J	R13 T09 S01 SD 34 S	27
040-005-760-0	OR222	325	KESSLER EDWARD F	R13 T09 S01 SD 16	10
040-005-750-0	OR222	325	KESSLER EDWARD F	R13 T09 S01 SD 11-1	42.5
040-005-740-0	OR222	325	KESSLER EDWARD F	R13 T09 S01 SD 28	0.92
040-005-770-0	OR222	325	KESSLER EDWARD F	R13 T09 S01 SD 17	29.58
040-000-820-0	OR54	151	MUETZEL ROBERT N JOHN R & THOMAS C	R13 T09 S01 SD 13	10
040-000-790-0	OR54	151	MUETZEL ROBERT N JOHN R & THOMAS C	R13 T09 S01 SD 22 N	2.64
040-005-390-0	OR234	1467	SMITH FAMILY ACRES AN OHIO LIMITED LI	R13 T09 S01 SD 18	20
040-005-410-0	OR234	1467	SMITH FAMILY ACRES AN OHIO LIMITED LI	R13 T09 S01 SD 12	2.64
040-005-780-0	OR229	1658	THE RUTHERFORD IRREVOCABLE HERITAG	R13 T09 S01 SD 8	24.965
040-010-660-0	OR228	1311	WILSON DEBORA S	R13 T09 S01 SD 26	4.15
040-006-620-0	OR228	1311	WILSON DEBORA S	R13 T09 S01 SD 27	2.03
040-006-600-1	OR228	676	WILSON DEBORA S	R13 T09 S01 SD 33	5.14
040-006-610-0	OR226	172	WOODWARD JOHN B & JAMES B & RUTH	R13 T09 S01 SD 4	51.82
040-006-600-0	OR226	172	WOODWARD JOHN B & JAMES B & RUTH	R13 T09 S01 SD 3	74.86

Boundaries

- Hydro
- Indian
- Section

Type

- County
- Lot
- Township
- Future Split
- Parcel
- Roads

Source: Morgan County Engineer's Office
 Author: Marcia Wolfe
 Date: 5/8/2020

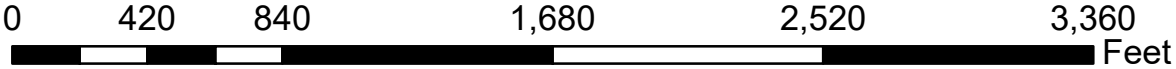
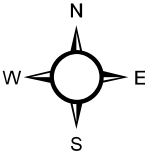

Disclaimer: The information that these maps contains is or reference purposes only. Please bring any erros to the attention of the Engineer's Office staff.
 Thank you